



# St. Paul's News

St. Paul's Conservative Electoral District Association Newsletter

OFFICIAL NOTICE

## St. Paul's Delegate Selection Meeting

Tuesday, May 27, 2008

Registration begins at 6:30 PM. Call to Order at 7:30 PM.

Timothy Eaton Memorial Church (Auditorium)

230 St. Clair Avenue West



### Liberal Hypocrisy on Immigration

The Liberal party of Canada continues their hypocrisy on immigration with claims that proposed legislation to improve Canada's immigration system will close the door on potential newcomers.

"The fact is it was the Liberals who slammed the door shut on thousands of potential new Canadians when they allowed the backlog to grow from 50,000 applications when they took office in 1993 to 900,000 applications today," stated Ed Komarnicki, Parliamentary Secretary to the Minister of Immigration and Citizenship. "Our Conservative government values the contribution newcomers have made in building this great country. That's why we are proposing to modernize Canada's immigration system: Lowering the bloated Liberal backlog will allow families to be reunited faster and labour market demands to be met."

Continued on page 2

On May 27, St. Paul's Conservatives will elect 10 delegates to attend the Conservative Party's national convention. This is our opportunity to update the Party's policy platform and reflect the values of our members.

The national convention will be held in Winnipeg from November 13-15, 2008. The convention will continue the grass-roots policy development process that was launched at the first convention in March, 2005. St. Paul's Conservative EDA has contributed to that process with formal policy meetings in December, 2006 and February, 2008.

In order to participate at the Delegate Selection Meeting (DSM), you must be a Party member as of May 6—twenty-one (21) days prior to the meeting. You are also required to produce two (2) pieces of identification. At least one piece of identification must include your photo and residential address.

To stand as a delegate, you are required to be a resident of St. Paul's and have been a member of the Party at least ninety (90) days prior to May 27. Non-resident members of the EDA Board are also eligible to stand as delegates. One delegate must be 23 years of age or younger as of November 15, 2008.

**If you would like to stand as a delegate you must complete the enclosed Delegate Candidate form. The form must contain with the name, address, and signature of both a Mover and Seconder who are eligible to vote at the DSM. Candidates that submit their form to me prior to 7:30 PM on May 27 will be on the ballot.** You can give me your completed form during the registration period on May 27 if you wish. Complete rules governing DSMs are available at the Party web site [www.conservative.ca](http://www.conservative.ca). Feel free to call me if you have any questions.

This is an exciting time to be a Conservative and St. Paul's has a tradition of national leadership within our Party. Let's ensure we continue that legacy by sending a strong delegation to Winnipeg!

I look forward to seeing you on May 27.

**Stephen B. Snell**

President, St. Paul's Conservative EDA

[stephenbsnell@yahoo.com](mailto:stephenbsnell@yahoo.com)

416-822-6880

*Strong Leadership. A Better Canada*



## Heather Jewell Campaign Update



We are proud to report that the Heather Jewell Campaign has just come off a very successful and active winter in St. Paul's.

In addition to door-to-door canvassing, Heather has been reaching out to voters in a variety of ways.

Be sure to visit Heather's new Facebook page. During the election, we will make it a key communication vehicle, complete with tons of great content like photos, videos, and a schedule of events, through which the campaign will interact with its growing network of supporters.

Beyond cyberspace, Heather has also been engaging fellow Conservatives from across the GTA. During the recent by-elections, she and a team from St. Paul's came out to support both Maureen Harquail in Willowdale and Don Meredith in Toronto Centre. She helped celebrate the government's 2<sup>nd</sup> anniversary with Lois Brown and Stockwell Day in Newmarket-Aurora and she attended the 25<sup>th</sup> anniversary gala of the Chinese Canadian Conservative Association, an organization that played a

crucial role in obtaining the recent Head Tax Apology and Redress.

Heather has also made a splash in the local media. Going up against two skilled and experienced debaters from the Liberals and NDP, she more than held her own during an hour-long appearance on *The Michael Coren Show*, one of Canada's best-known current affairs programs. As well, Heather and her good friend Caroline Alleslev, Conservative candidate for Beaches-East York, gained great free publicity for The Conservative Party of Canada during the recent Beaches Lions Club Easter Parade, when a story and full-colour photograph highlighting the CPC logo carried by families made it onto the front page of *Metro*, Canada's most popular free daily paper.

Over the coming months, Heather Jewell will continue working hard to reach the voters of St. Paul's with the Conservatives' message of effective governance and national renewal. The results so far speak for themselves. We'd love it, if you'd like to help us spread the word. To volunteer, please e-mail us at [contact@heatherjewell.ca](mailto:contact@heatherjewell.ca) or call our toll-free number, **1-888-953-3627**.

## New St. Paul's Board of Directors

At the annual general meeting on February 11, 2008, the party members elected their new board of directors for 2008.

### Executive Officers

Stephen B. Snell  
*President*

Christina Perreault  
*Vice President*

Ron Goldstein  
*Registered Agent*

Kevin Weiner  
*Secretary*

John P. Kennedy  
*Vice President Fundraising*

Sarah Schroeder  
*Vice President Election Readiness*

### Directors

John Adams  
Mimi Allemand  
Allen Berg  
Steve Blackburn  
Sandra Broudy  
Tim Bulmer  
Jonathan Colford  
Paul Connor  
Thèrese Culnan  
David Eason  
Diane Gee  
Jack Gurfinkel  
Susan Hornsby  
Michael Joyce  
Deborah Lewis  
George MacDonell  
Jonathan Parker  
Matthew Power  
Jeff Rabin  
Ori Rubin  
Marnie Silver  
James Small  
Daniel Stone  
Richard M. Tattersall

## Liberal immigration hypocrisy

The Liberal party claims to stand up for immigrants the facts show otherwise: In 13 years in government the Liberal party's legacy on immigration was creating a 6 year wait time for applications to be processed, imposing the \$1000 head-tax on newcomers and freezing immigrant settlement funding. The Liberals spent their time in government finding ways of taking money out of the pockets of immigrants. The Conservative Government is working to put more back and give new-

comers a head-start.

"In just two years, our Conservative government has cut the right of landing fee in half, invested \$1.4-billion in immigrant settlement funding and created the Foreign Credentials Referral Agency." Added Komarnicki, "Liberals only talked about supporting newcomers to Canada. While they cling to their empty rhetoric our Conservative government is getting the job done."

# ST. PAUL'S TAKES BACK MAY DAY

May 1st pub night fundraiser

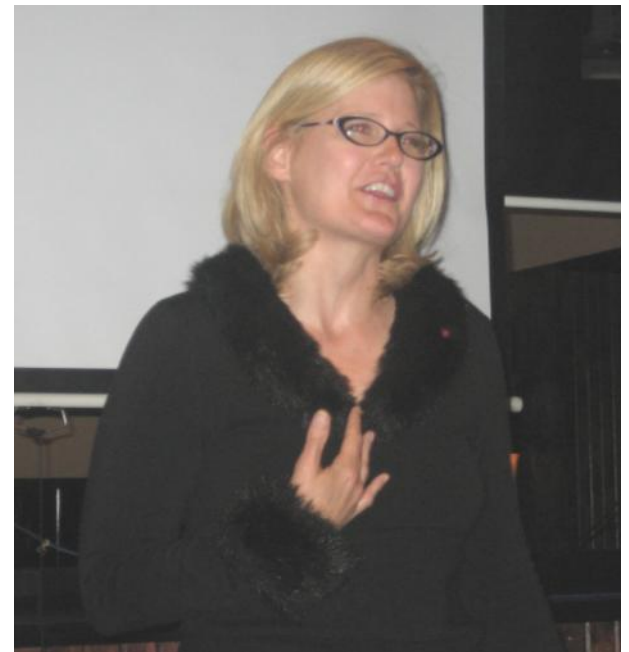

**Visit us on the Web!**  
[www.stpaulsconservative.com](http://www.stpaulsconservative.com)

**Contact us by email!**  
[stpaulsconservative@gmail.com](mailto:stpaulsconservative@gmail.com)

# ST. PAUL'S CONSERVATIVE EDA DONATION FORM

<b>Last Name</b>	<b>First Name</b>	<b>Middle Name</b>	
_____	_____	_____	
<b>Residential Address</b>	<b>City/Town</b>	<b>Province</b>	<b>Postal Code</b>
_____	_____	_____	_____
<b>Mailing Address</b> (if different than above)	<b>City/Town</b>	<b>Province</b>	<b>Postal Code</b>
_____	_____	_____	_____
<b>Home Phone</b>	<b>Business Phone</b>	<b>Mobile Phone</b>	<b>Email</b>
_____	_____	_____	_____

**Donation Amount**

\$1100     \$500     \$250  
 \$100     \$75     \$50  
 Other: \$ \_\_\_\_\_

**Payment Information**

I have made a cheque payable to **St. Paul's Conservative EDA**.  
 I am making a contribution with my **MasterCard** credit card.  
 I am making a contribution with my **VISA** credit card.

Card Number: \_\_\_\_\_

Expiry Date: \_\_\_\_\_

Cardholder' Name: \_\_\_\_\_

Cardholder's Signature: \_\_\_\_\_

Donation	Tax credit	Actual cost
<b>\$50.00</b>	\$37.50	\$12.50
<b>\$75.00</b>	\$56.25	\$19.00
<b>\$100.00</b>	\$75.00	\$25.00
<b>\$250.00</b>	\$187.50	\$63.00
<b>\$500.00</b>	\$350.00	\$150.00
<b>\$1100.00</b>	\$592.00	\$508.00

**Fax: 416-360-5566 (attention Richard Tattersall/John P. Kennedy)**  
**Mail: St. Paul's Conservative EDA, #1907 - 44 Jackes Ave, Toronto, ON M4T 1E5**

Sorry, we cannot accept cash donations. We will issue you an official tax receipt. Please be aware that Elections Canada does not allow tax receipts to be issued in any other name but that of the contributor. The contributor is considered to be the signatory on the cheque or the holder of the credit card. We cannot accept gifts from corporations, unions, or associations.

# CONSERVATIVE PARTY OF CANADA MEMBERSHIP APPLICATION

<b>Last Name</b>	<b>First Name</b>	<b>Middle Name</b>	
_____	_____	_____	
<b>Residential Address</b>	<b>City/Town</b>	<b>Province</b>	<b>Postal Code</b>
_____	_____	_____	_____
<b>Mailing Address</b> (if different than above)	<b>City/Town</b>	<b>Province</b>	<b>Postal Code</b>
_____	_____	_____	_____
<b>Home Phone</b>	<b>Business Phone</b>	<b>Mobile Phone</b>	<b>Email</b>
_____	_____	_____	_____

**Check the length of membership you wish to purchase**

1 year: \$10.00     2 year: \$20.00     3 year: \$30.00  
 5 year: \$35.00 ← **BEST VALUE!**

**Payment Information**

I have made a cheque payable to **Conservative Fund Canada**.  
 I am making this purchase with my **MasterCard** credit card.  
 I am making this purchase with my **VISA** credit card.

Card Number: \_\_\_\_\_

Expiry Date: \_\_\_\_\_

Cardholder' Name: \_\_\_\_\_

Cardholder's Signature: \_\_\_\_\_

Membership fees are non-refundable and not receiptable in accordance with Canada Revenue Agency Guidelines.

**Be attaching payment I certify that I meet these conditions of membership:**

- I am a Canadian Citizen or Permanent Resident of Canada,
- I actively support the founding principles of the CPC,
- I am at least 14 years of age.

**If paying for more than one membership in a household with the same cheque or credit card I certify that:**

- Each of the members is a member of my household and related to me and comply with the above conditions.
- Each membership paid for by my cheque or credit card has been bought with funds belonging to each of the new or renewing members and with their consent.

\_\_\_\_\_

**Applicant Signature**